

**PROPOSED CONSTRUCTION OF A RESIDENTIAL BUILDING  
AT PLOT NO. 264 OF MANGALA NAGAR IN S.NO. 302 OF  
PORUR VILLAGE, SAIDAPET TALUK, PORUR TOWN PANCHAYAT.  
SCALE : 1 INCH = 8 FEET (1:100)**

| REFERENCE |            |               |             |
|-----------|------------|---------------|-------------|
| D         | DOOR       | 3'-3" X 7'-0" | 1.00 X 2.13 |
| D1        | DOOR       | 3'-0" X 7'-0" | 0.91 X 2.13 |
| D2        | DOOR       | 2'-6" X 7'-0" | 0.76 X 2.13 |
| W         | WINDOW     | 6'-0" X 4'-0" | 1.83 X 1.22 |
| W1        | WINDOW     | 4'-0" X 4'-0" | 1.22 X 1.22 |
| W2        | WINDOW     | 3'-0" X 4'-0" | 0.91 X 1.22 |
| V         | VENTILATOR | 2'-0" X 1'-6" | 0.61 X 0.46 |

*Scrutinising plan*  
18/9/89

PLOT EXTENT : 2400 SQ FT (OR) 222.96 M<sup>2</sup>  
PLINTH AREA : 1879 SQ FT (OR) 173.73 M<sup>2</sup>

Inspection Copy  
PROPOSED CONSTRUCTION  
SITE BOUNDRY  
EXISTING ROAD

SCRUTINISED IN  
REF. NO. P.P.A/333/89  
Part I: MOUNT POONAMALLEE ROAD  
Part II: ...  
Planning Officer; Executive Officer

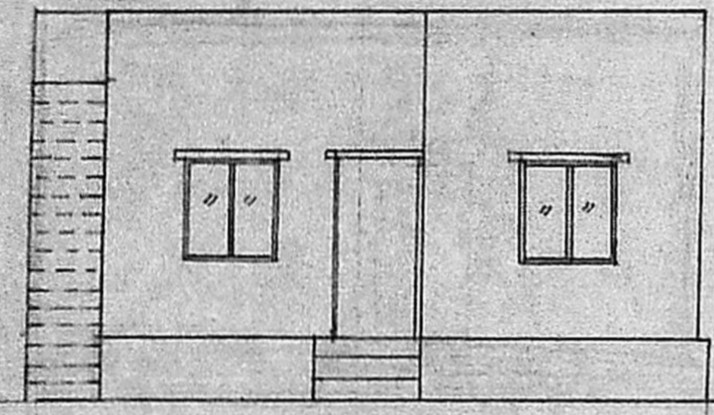
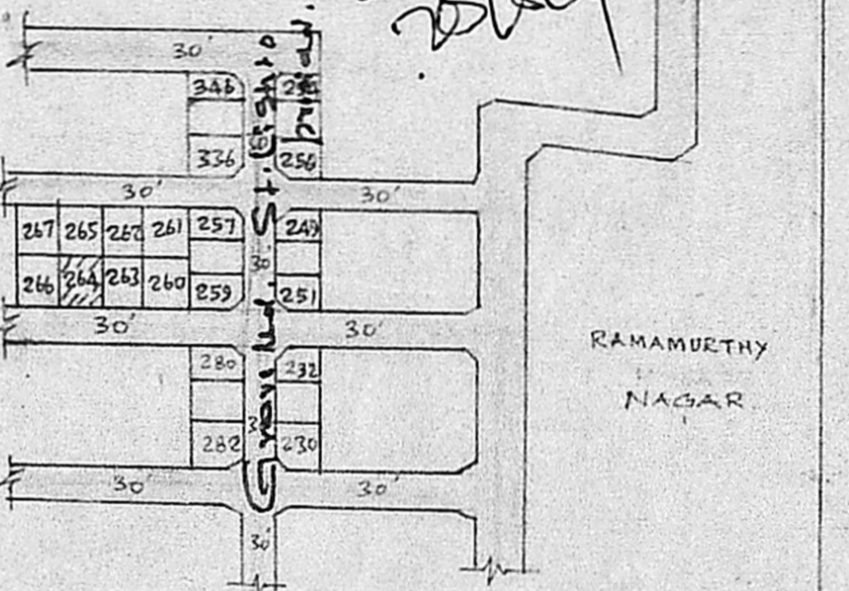

ELEVATION

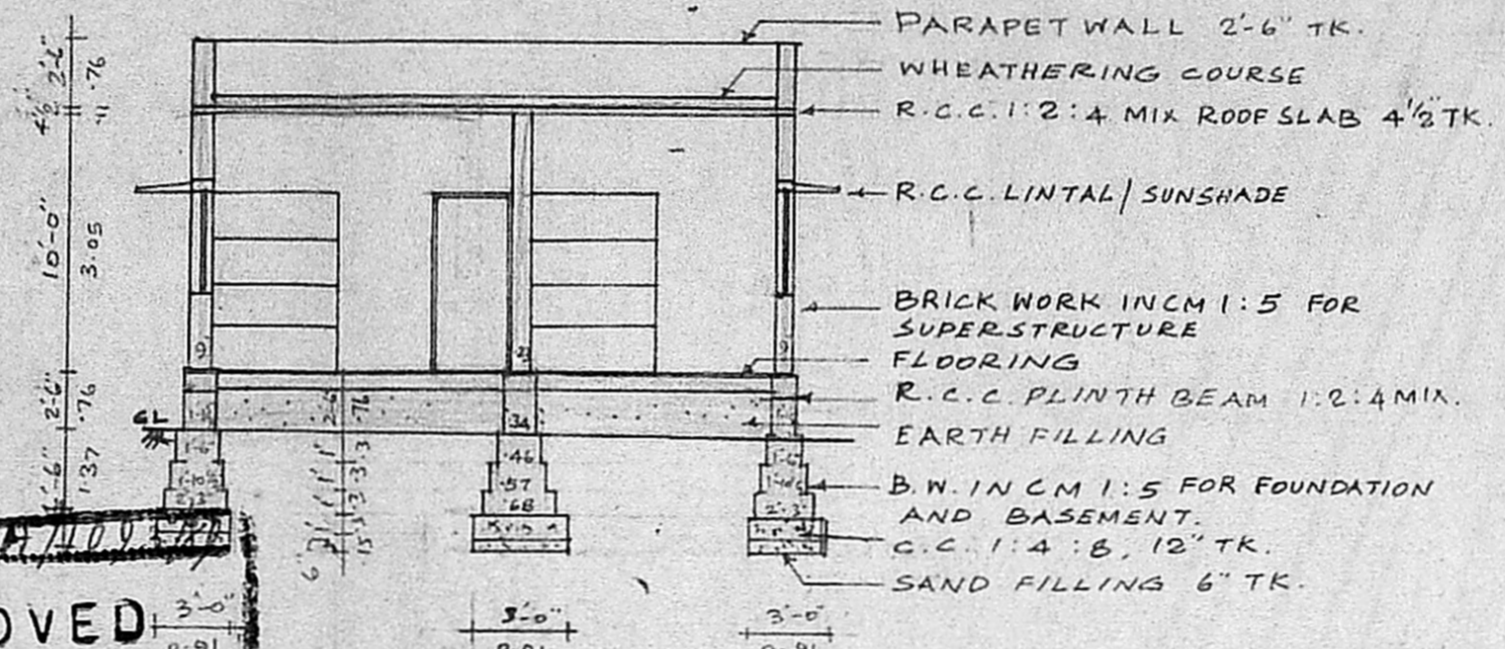

SECTION ON AB

Planning Permit No. P.P.A/333/89  
**APPROVED**  
Subject to the conditions in this office letter.  
No. P.P.A/172/30/89 Dt. 31/10/89  
FOR MEMBER SECRETARY  
MADRAS METROPOLITAN  
DEVELOPMENT AUTHORITY

SITE PLAN SCALE 1" = 16' (1:200)

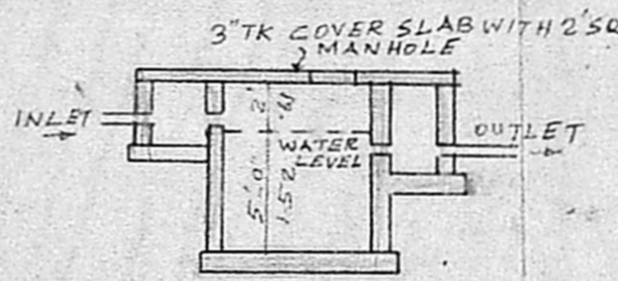
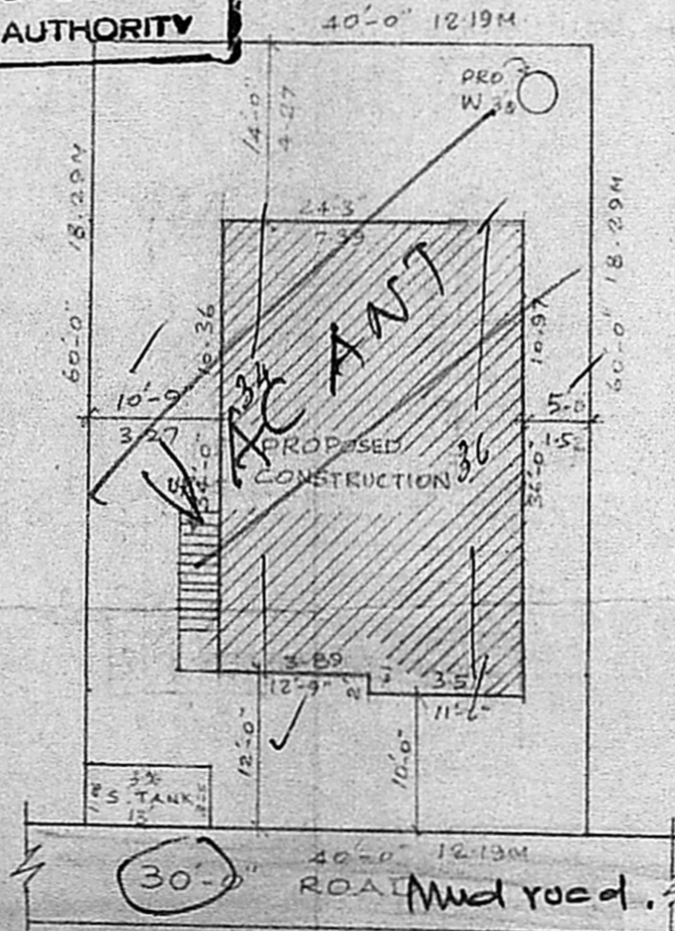

PLAN & SECTION OF SEPTIC TANK

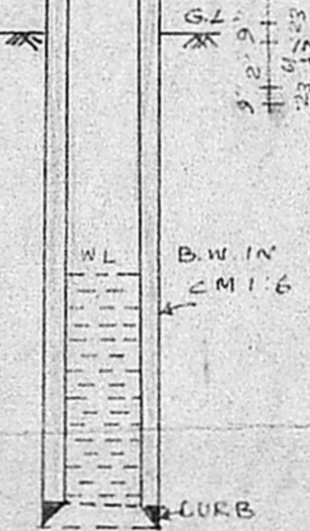

SECTION OF WELL

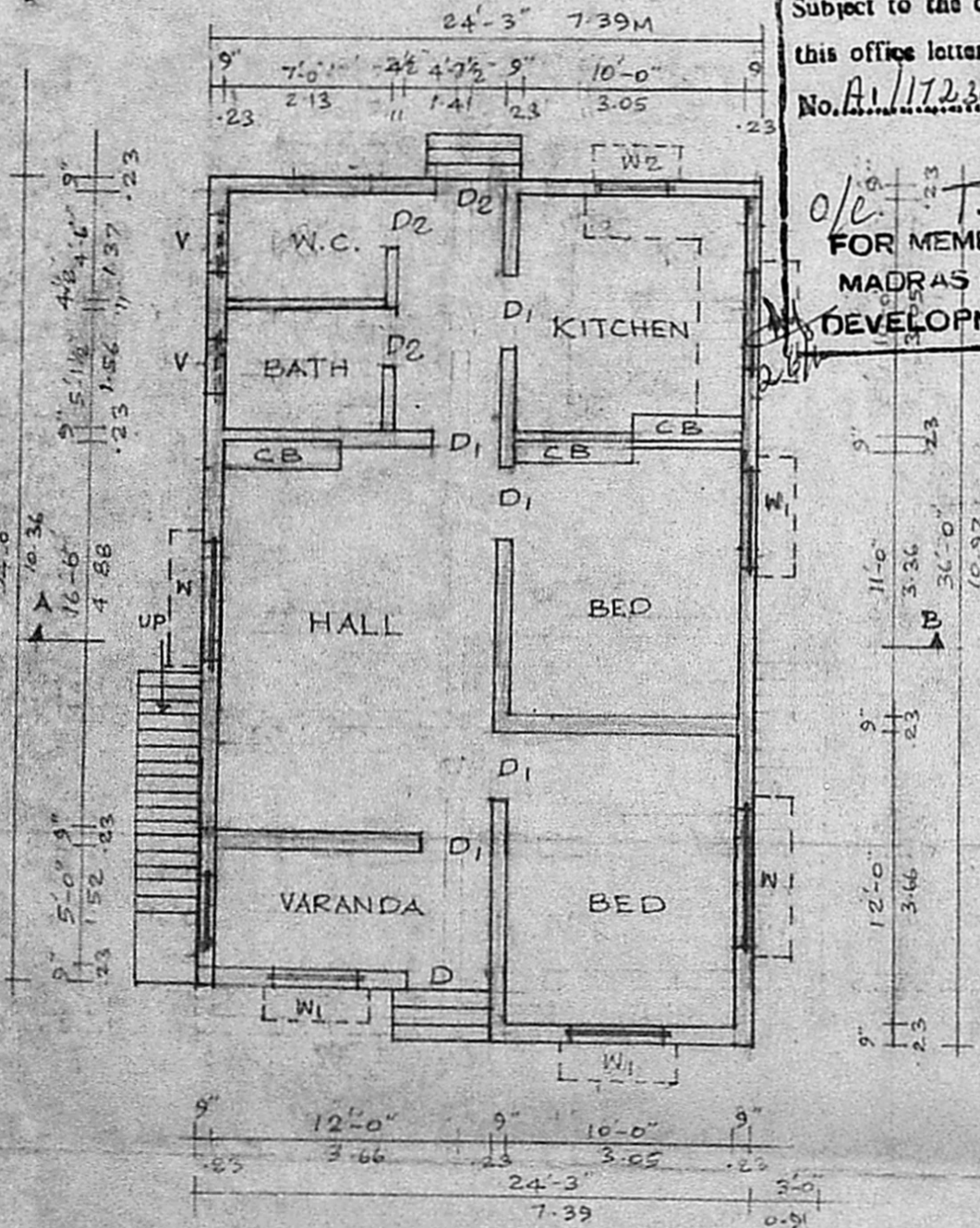

PLAN

$25 \times 36 = 900$   
 $8 \times 28 = 223$

St. lights not provided.

$\frac{60 \times 40}{2 \times 100} = 223 \text{ M}^2$   
 $\frac{8 \times 28}{223} = 38\%$

OWNER

**R. Mohan Rao, D.C.A.**  
LICENSED SURVEYOR  
CORPORATION OF MADRAS  
REG. NO. 14  
AMBATTUR TOWN SHIP  
ALANDUR MUNICIPALITY  
CONSULTING ENGINEER & CONTRACTOR  
Office: 18 MADLEY ROAD  
MADRAS, MADRAS-600 077